

FIDDLIN' THE FIDDLE

Tempo di Fox Trot

Dave Rubinov

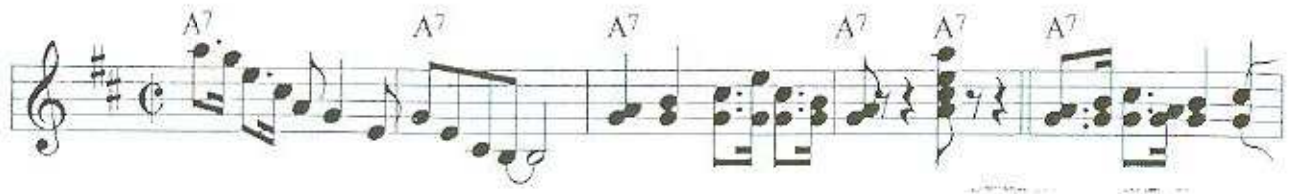

G Gdim7

Gdim7 D D G G D G

A7 D A7

A7 D A7

D A7 D

TRIO

D A D A7 C7 Em C A C C7 A7 A7

